RUTLAND HISTORICAL SOCIETY

Quarterly

Volume 51 No. 3 Fall 2021

the Roaring 20s in Rutland

~

A look back at 1922

A look ahead to 2022

All ads in this calendar were taken from The Rutland Herald collection printed between January 1, 1921 and December 31, 1921.

The ***Quarterly*** is published by the Rutland Historical Society, 96 Center Street, Rutland, Vt 05701-4023. Copies are $2 each plus $1 per order. Membership in the Society includes a subscription to the ***Quarterly*** and the ***Newsletter***. Copyright 2021 The Rutland Historical Society, Inc. ISBN 0748-2493.

Officers

Barbara Giffin - President

Doreen McCullough - Vice President

Scott Kaufman- Board Chair

Corey Kennedy - Secretary

Randy Brown- Treasurer

Directors

Tom Carpenter

Bill Lucci

Ron Hemenway

Carolynn Ranftle

Susan Carroll

Everyday Luxuries

Doll Carriages

Back to the Good Old Pre-war Prices.

We know a great many of our patrons have wanted to purchase a Doll Carriage for some little girl for a long time, but the price has been prohibitive. Now conditions have changed all that. You can now purchase here English Cabs and Reed Carriages one-quarter to one-half less than they were formerly and we are sure these new prices will be within the reach of all who desire a Doll Carriage for some little girl.

JUST THINK! You can buy a large, finely made Reed Carriage, reversible gear, corduroy lined, newest style for as little as

$7.75—Was formerly $11.50.

And Many Others at Similar Values.

See This English Cab for $2.50.

Formerly Sold at $4.50. Finely Made, Reversible Top and Good Size.

OTHERS AT $2.00, $3.50 AND $3.75.

THE TUTTLE CO.

11 AND 13 CENTER STREET

Keep your flashlights ready for instant use with Eveready Batteries—they fit and improve all flashlights. Get some fresh batteries today. Insist upon Eveready—

Obtainable everywhere

EVEREADY FLASHLIGHTS & BATTERIES

The Underwood Typewriter Company

announces the opening of a sales and service office at 188 Main Street, Burlington, Vermont, Telephone 2410, under the management of Mr. W. M. Lang.

Underwood Standard Typewriters, Underwood Bookkeeping and Billing Machines, Underwood Portable Typewriters, and all other Underwood products will be cheerfully demonstrated at the office, or our salesman will call upon request.

The Underwood Typewriter Co.

188 Main Street, Burlington, Vt.

Telephone 2410

287-293-299-305

—Louisville Courier-Journal.

Sun	Mon	Tue	Wed	Thu	Fri	Sat
						1
2	3	4	5	6	7	8
9	10	11	12	13	14	15
16	17	18	19	20	21	22
23 30	24 31	25	26	27	28	29

January 2022

Life and Leisure

Hunting Moccasins

of All Kinds.

All Leather

All Rubber

Rubber With Canvas Tops

Rubber With Leather Tops

Also Canvas Leggins

Wilson Clo. Co.

15 Center Street.

Hunters Equipment

If you are going into camp next week check over these items and see if there isn't something you need at Landon's. A Flash Light is indispensable and may save you from a night in the woods. We have all patterns at $1.00 to $3.50.

Oil Lanterns with reflectors. You will need one when you are after wood or water, $1.35 and up.

Camp Axes and Hatchets, good ones. Some with Sheath for carrying, $1.00 to $2.75.

Marble Hunting Knives, Skinning and Sticking Knives, Carborundum Pocket Hones, Gun Oil, Oil Heaters.

W. C. LANDON & CO.

Milliner Wanted

In an exclusive shop. Yearly position open to competent party. 73 Herald. 1-1

Wanted - Trucking

Local and Long Distance

Ward Motor Trucking

Phone 873-W City. 150-eod1f

Raw Furs Wanted

Will pay the market price for all Raw Furs in their season. Will call for lots of $50.00 or over. Square deal and good assortment. Write For Price List.

A. A. ROBERTS

DORSET, VT.

SEE L. J. EGELSTON TODAY

and find out all about a course of training which will make you a real success. We have a record of more than 30 years of good work to our credit, during which time we have prepared and placed hundreds of bright young men and women. Make a resolve now that you will secure a practical business education, then come in and let us advise you what course to take up. New classes in all departments will be organized tomorrow.

RUTLAND BUSINESS COLLEGE

To FLORIDA

via "The Direct Route"

THERE'S solid comfort and enjoyment in every hour of this delightful voyage—luxuriously appointed passenger accommodations; modern staterooms with every convenience; a cuisine which holds the lure of tempting dishes; bracing deck activities; congenial acquaintances. All the associations that make a sea trip memorable.

NEW YORK TO JACKSONVILLE

Calling at Charleston, S. C.

SS. Mohawk,	Feb.	2, 11, 21
SS. Arapahoe,	"	4, 14, 23
SS. Lenape,	"	7, 16, 25
SS. Comanche,	"	8, 17, 28
SS. Apache,	"	9, 18

REDUCED cost of transportation now in effect, both one-way and round-trip, to all winter resorts. All rates include, without additional cost, main deck inside stateroom berth. Bedrooms with double or twin beds and private bath; rooms ensuite or singly with private lavatory; family rooms accommodating 2, 3 or 4 persons; or other staterooms in special or preferred location, either singly or adjoining en-suite, may be secured at extra room fares, varying in accordance with accommodations selected.

Through Rates, Through Tickets, and Baggage checked through from your station, via

CLYDE LINE

Standard Coastwise Route to all points in the Carolinas, Georgia, Alabama, Louisiana and Florida

Apply to Local Ticket Agent, or address

A. W. PYE, Passenger Traffic Manager, Pier 36, N. R. New York

Sun	Mon	Tue	Wed	Thu	Fri	Sat
		1	2	3	4	5
6	7	8	9	10	11	12
13	14	15	16	17	18	19
20	21	22	23	24	25	26
27	28					

February **2022**

America's Top Models

STANDARD OF THE WORLD

CADILLAC

America's pride in her fine cars will naturally be stirred by the knowledge that Europe, Australia, South America and the Orient have all joined with her in conferring upon Type 61 the most successful year in Cadillac history.

MILLER AUTO SALES CO.
Rutland, Vt.

STANDARD OF THE WORL

Nash Leads the World in Motor Car Value

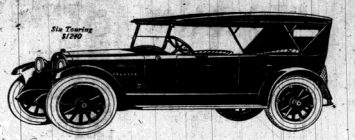

The newly designed machines for scientifically balancing crankshafts, which are an exclusive Nash manufacturing feature, result in three pronounced advantages. Vibration is practically done away with; there is a resultant quietness in every phase of operation, and the life of the motor is greatly extended.

FOURS and SIXES
Prices range from $915 to $2190, f. o. b. factory

NASH

W.M. L. GOSSELIN
SALES AND SERVICE,
38 BURNHAM AVENUE RUTLAND, VT.

The Proof

of our efficient work is in the service the tire will accomplish after being vulcanized by our perfect methods. There are cases where tires have given a thousand miles of service after we have vulcanized them that were considered useless when brought here. Vulcanizing is a marvel of saving when done at

LEFRANCOIS & CHAMBERLAND
33 Strongs Avenue, Rutland Vt.
PHONE 880 49-51-53

Ford
THE UNIVERSAL CAR

And remember— the lowest first cost, the lowest upkeep and the highest resale value of any motor car ever built.

$319
F.O.B. Detroit

Salesmen! Earn More

Thousands of salesmen now using Ford Runabouts have increased their earning capacity up to 35%—and more. A point well worth your serious consideration. The entire expense—including operation and maintenance rarely exceeds railroad fares. Let us prove how a Ford Runabout will help you earn more money. Terms if desired.

W. H. WILLIAMS
Ford Sales and Service,
Rutland, Vt. 50-2

Sun	Mon	Tue	Wed	Thu	Fri	Sat
		1	2	3	4	5
6	7	8	9	10	11	12
13	14	15	16	17	18	19
20	21	22	23	24	25	26
27	28	29	30	31		

March 2022

for the HOME

Lustreless Paint for Walls

The ideal finish for walls and ceilings is Acme Quality No-Lustre Finish. An artistic, sanitary, lustreless oil paint made especially for walls and ceilings. Has the soft, velvety beauty of fresco or kalsomine but the cleanliness and durability of an enamel.

ACME QUALITY

NO-LUSTRE FINISH

is economical because its durability renders frequent re-decoration unnecessary. It can be applied over plaster, wall board, metal, canvas, wood or any surface upon which paint is ordinarily used.

Color sample cards at our store for the asking.

MINTZER BROS.

Rutland, Vt.

For all *fine laundering*

Silks
Woolens
Blankets
Sweaters
Silk Shirts
Lingerie
Silk Underwear
Georgettes
Canton Crepe
Silk Stockings
Woolen Stockings

use **LUX**

Glenwood

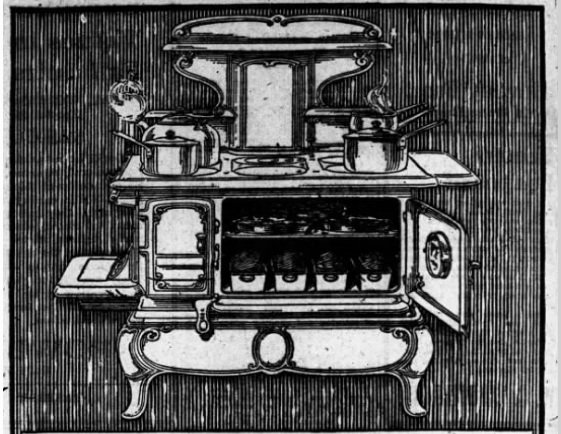

Don't grow old with an old range

COOKING three meals a day, 1000 meals a year, you actually spend three solid months of working days at your range from January to January.

Life is too short to waste your time over an old stove that you can't depend on and that has to be coaxed to do its work.

Isn't it about time you traded your old range for an efficient Modern Glenwood? Ask us for particulars.

Glenwood Ranges "Make Cooking Easy."

Adams & Noe, Rutland

Sun	Mon	Tue	Wed	Thu	Fri	Sat
					1	2
3	4	5	6	7	8	9
10	11	12	13	14	15	16
17	18	19	20	21	22	23
24	25	26	27	28	29	30

April **2022**

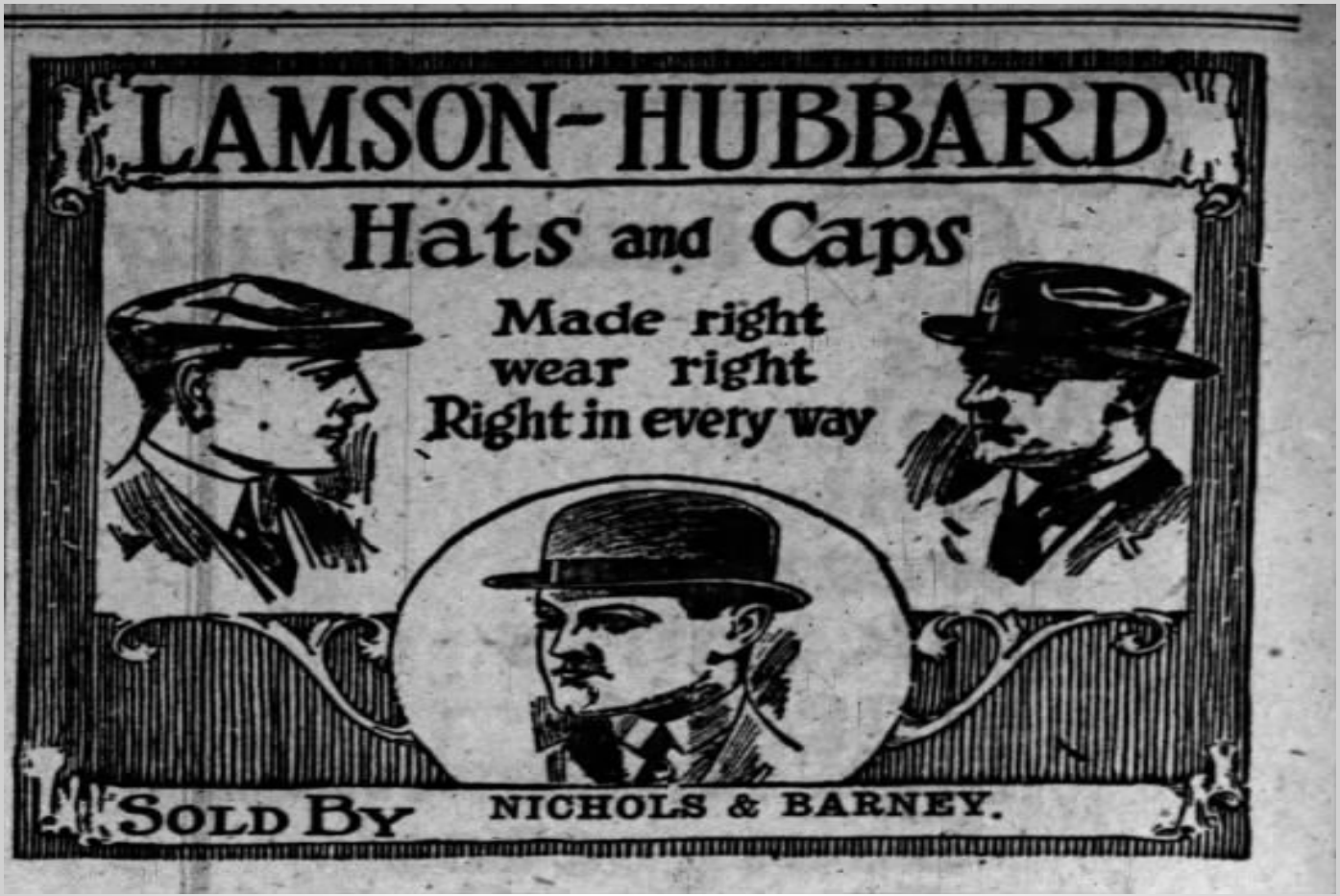
LAMSON-HUBBARD
Hats and Caps
Made right
wear right
Right in every way
SOLD BY NICHOLS & BARNEY.

Sun	Mon	Tue	Wed	Thu	Fri	Sat
1	2	3	4	5	6	7
8	9	10	11	12	13	14
15	16	17	18	19	20	21
22	23	24	25	26	27	28
29	30	31				

May **2022**

Individual adaptations of fashion's smartest offerings will be found in

PICTORIAL REVIEW PATTERNS
***for* OCTOBER**

20 cents to 35 cents--None Higher

In each are special Guides for Cutting and Construction

The Fall Fashion Book

Is replete with styles for new Frocks, Coats, Suits and Blouses for all.

Chas. Sterns & Co., 21-23 Merchants Row.

1923

To Our Customers and Friends:—

It is a privilege to acknowledge and express our appreciation for the confidence manifested in us during the past year.

We extend to you our sincere and hearty wishes for a Happy and Prosperous New Year.

New York Clothing Co.

The Home of Better Clothes for Less Money.

Latest Fashion

Copyright 1922 Hart Schaffner & Marx

Top coats---a necessity

You need them five months of the year

Better get one now—you'll need it 2 months in the fall —3 months in the spring

Hart Schaffner & Marx top coats

in the newest styles—exceptional values at

$35.00

Other splendid topcoats $22.50, $25 and $30

Carbine-Costello Co.

The Style and Value Center of Rutland.

Sun	Mon	Tue	Wed	Thu	Fri	Sat
			1	2	3	4
5	6	7	8	9	10	11
12	13	14	15	16	17	18
19	20	21	22	23	24	25
26	27	28	29	30		

June **2022**

MOVIES AND MUSIC

Strand Theater

TODAY AND TOMORROW

Matinee, Adults 25c, Children 10c. Evening at 6.30-8.30. 15-25-35c.

THE

Biggest Attraction in Vaudeville

"How Movies Are Made"

Actual Moving Pictures will be made on the stage at each performance. A cast of local actors and actresses will work before the camera in full view of the audience.

And a Moving Picture Will Be Made of the Audience Each Time the Act Is Presented

The pictures made on the stage and of the audience will later be shown on the screen. This act will be presented each afternoon at 2.40, and once each evening at the close of First Performance.

Make up your mind----
that you'll see thrills running neck and neck--even before its terrific climax in

DOUGLAS FAIRBANKS'

latest United Artists production

"The Mark of Zorro"

from the "All Story Weekly" novel "The Curse of Capistrano" by Johnston Mc Culley

"Dong" performs a multitude of neck-breaking, agile stunts, wears his infectious smile and throws such a gorgeous amount of devil-may-care "pep" into the role that his admirers hail this performance his best screen offering.

Romance—Action—Human Interest—Suspense—Comedy

OTHER ATTRACTIONS OF INTEREST, TOO

Matinee at 2—WEDNESDAY-THURSDAY—Eve. at 8.

NATIONAL VAUDEVILLE REVIEW

5---VAUDEVILLE ACTS---5

MARGIE GARSON
The International Songstress in a cycle of old and new stories and melodies.

WILLIAMS & CULVERT
Eccentric Comedy Duo, "It Happened on Main St."

DENNA COOPER & CO.
3 People in the well-known Farce Comedy, "The Frame-Up."

WARD & NORTH
Musical Syncopated Artists.

WAY DOWN EAST QUARTET
Classics in Rural Life. Harmony Singing.

Picture Attraction for Wednesday-Thursday
BEBE DANIELS in "THE MARCH HARE"

The Victor Records
For April Are Here

Come in now and let us play them for you. Some are particularly appropriate to the season. New versions of the old favorites. The latest hits by the world's leading artists. Take some home today.

RED SEAL RECORDS

66035—**Cradle Song** ..... Sophie Braslau
87335—**Messe Solennelle—Crucifixus (in Latin)** ..... Enrico Caruso
66033—**Teresita Mia (in Spanish)** ..... Emilio de Gogorza
74732—**Rill, Rill (Violin)** ..... Mischa Elman
74733—**Nocturne (String Quartet)** ..... Flonzaley Quartet
74734—**Variations on a Mozart Air (in French)** ..... Galli Curci
66029—**Someone Worth While** ..... Edward Johnson
74735—**Hosanna! (In French)** ..... Marcel Journet
66026—**Arabian Melody ('Cello)** ..... Hans Kindler
87336—**Ernani—Lo vedremo, o veglio audace** ..... Titta Ruffo
87337—**If I Forget** ..... Ernestine Schumann-Heink
66030—**Don Pasquale—Overture, Part 1** ..... Toscanini and La Scala Orchestra
66031—**Don Pasquale—Overture, Part 2** ..... Toscanini and La Scala Orchestra
66032—**Tell Me, Daisy** ..... Reinald Werrenrath
66034—**Spring Song (Violin)** ..... Efrem Zimbalist

DANCE RECORDS

18863—**Hortense—Medley Fox Trot** ..... All Star Trio and Their Orchestra
Never Mind—Fox Trot ..... All Star Trio and Their Orchestra
18864—**Wanna—Fox Trot** ..... Club Royal Orchestra
She Loves Me, She Loves Me Not—Fox Trot ..... Club Royal Orchestra
18865—**Cutie—Medley Fox Trot** ..... Paul Whiteman and His Orchestra
Lonesome Nora—Fox Trot ..... Paul Whiteman and His Orchestra
18866—**Three o'Clock in the Morning—Waltz** ..... Jos. C. Smith and His Orchestra
Lola La—Fox Trot ..... Jos. C. Smith and His Orchestra
18868—**Virginia Blues—Fox Trot** ..... Benson Orchestra of Chicago
Venetian Love Boat—Fox Trot ..... Benson Orchestra of Chicago

STANDARD AND POPULAR SONGS

45304—**Song of Love (From "Blossom Time")** ..... Lucy Marsh-Royal Dadmun
Serenade (From "Blossom Time") ..... Lambert-Murphy & Orpheus Qt.
45302—**Rock-a-bye, Baby** ..... Merle Alcock
My Trundle Bed ..... Merle Alcock
18860—**The Strife is O'er, the Battle Done** ..... Trinity Quartet
Our Lord Is Risen from the Dead ..... Trinity Quartet
18873—**God So Loved the World** ..... Trinity Quartet
Christ the Lord Is Risen Today ..... Trinity Quartet
45303—**I'm an Indian** ..... Fanny Brice
Oh, How I Hate That Fellow Nathan ..... Fanny Brice
18862—**April Showers** ..... Charles Harrison
Leave Me With a Smile ..... Charles Harrison
18869—**Carolina Rolling Stone** ..... Charles Hart & Elliott Shaw
There's Silver in Your Hair ..... Charles Hart
18867—**Say, Persianna, Say (Fox Trot Tempo) Piano duet** ..... Arden-Ohman
I've Got the Wonder Where He Went and When He's Coming Back Blues ..... Arden-Ohman

We have in stock at the present time a complete list of Reinald Werrenrath's records, the Victor Artist, who will make his first appearance in Rutland April 7. Ask to hear them.

MAIL ORDERS GIVEN OUR USUAL PROMPT ATTENTION

F. B. HOWARD
JEWELER

The Victrola Store

25 Merchants Row — Telephone 919

Strand Theater

SPECIAL TODAY AND TOMORROW

Just Another Big Treat

MARY PICKFORD

again demonstrates that she is the greatest artist of the silver screen, for in

"THE LOVE LIGHT"

Written and directed by Frances Marion
Photographed by Charles Rosher and Henry Cronjager

she carries herself to heights never before attained by The World's Sweetheart"

EXTRA ADDED ATTRACTION

Hayward's Minstrel Revue

(Edition of 1922)

Presenting a Musical Novelty, Entitled

"On Board the U. S. S. Vermont"

Being the tuneful tale of the funniest ship that ever sailed since the days of the red nosed pilots who ploughed the Old Green River.

SAILING A STRAIGHT COURSE TO LAUGHLAND

—— Personnel ——

CAPT. JACK MOLONEY
LIEUT. JOHN E. BARRETT
LIEUT. JOHN C. CLIFFORD
(DIS) ABLE (D) SEAMEN
ANDREW DUCHARME, ARCHIE HAYWARD

Firing a Broadside of Breezy Songs, Rapid-fire Patter and Bulls-eye Harmony

Special Stage Setting, Snappy Costumes
All New Songs and Jokes

"FRESH FROM THE FARM"
Two Reel Laugh

NEWS —— STRAND ORCHESTRA

FRIDAY-SATURDAY
"WHATEVER SHE WANTS"
Starring
ELEEN PERCY

Sun	Mon	Tue	Wed	Thu	Fri	Sat
					1	2
3	4	5	6	7	8	9
10	11	12	13	14	15	16
17	18	19	20	21	22	23
24	25	26	27	28	29	30

July **2022**

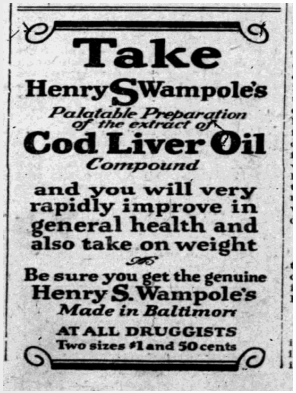

WHAT'S FOR Breakfast

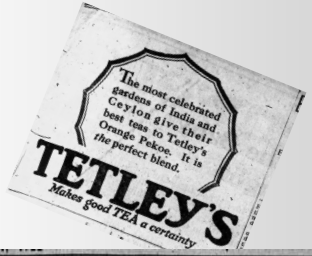

Sun	Mon	Tue	Wed	Thu	Fri	Sat
	1	2	3	4	5	6
7	8	9	10	11	12	13
14	15	16	17	18	19	20
21	22	23	24	25	26	27
28	29	30	31			

August **2022**

The Vermont State Fair

1922

Rutland Fair

Sept. 4, 5, 6, 7, 8, 9

New England's Biggest Event

$18,300.00 for Horse Races

Big Field With the World's Fastest Horses.

$2500.00 for Real Auto Races Saturday

Nationally Known Drivers Will Compete.

$1200.00 in Premiums

A Real Livestock Exhibition, Barns and Tents Full of the Best

Horses, Cattle, Sheep, Swine, Poultry and Pet Stock. Fish and Game.

United States Cavalry

Auto Show, Industrial Rutland Exhibit

Famous Hindenburg Line Trench Model. Radio Concerts.

$10,000.000 for Free Attractions

Twombly's Aerial Circus—3 Planes

Wonderful Midair Death Defying Stunts Daily.

See Famous "Biggest and Cleanest Midway."

LABOR DAY $2000 2.10 PACE, A SCORCHER

$2000 FREE-FOR-ALL TROT, 12 Entries.

FRIDAY, $3000 FREE-FOR-ALL

Single G's First Start.

SATURDAY, AUTO RACE DAY, $2500 IN PURSES

Every Day a Big Day in Every Way.

Plenty to Eat and Drink on the Grounds.

Everything Done For Your Comfort.

Grand Stand Capacity Now 6500

BEAUTIFUL FIREWORKS DISPLAY EACH NIGHT

Make an Exhibit — Plan to Be Here.

Admission 50c, Evening 25c

Grandstand 25c

Grand Stand 25c Days—Evenings Free, Except Few Reserved Seats.

For all information address W. K. Farnsworth, Sec'y.

209-tf

Sun	Mon	Tue	Wed	Thu	Fri	Sat
				1	2	3
4	5	6	7	8	9	10
11	12	13	14	15	16	17
18	19	20	21	22	23	24
25	26	27	28	29	30	

September **2022**

LIVE Entertainment

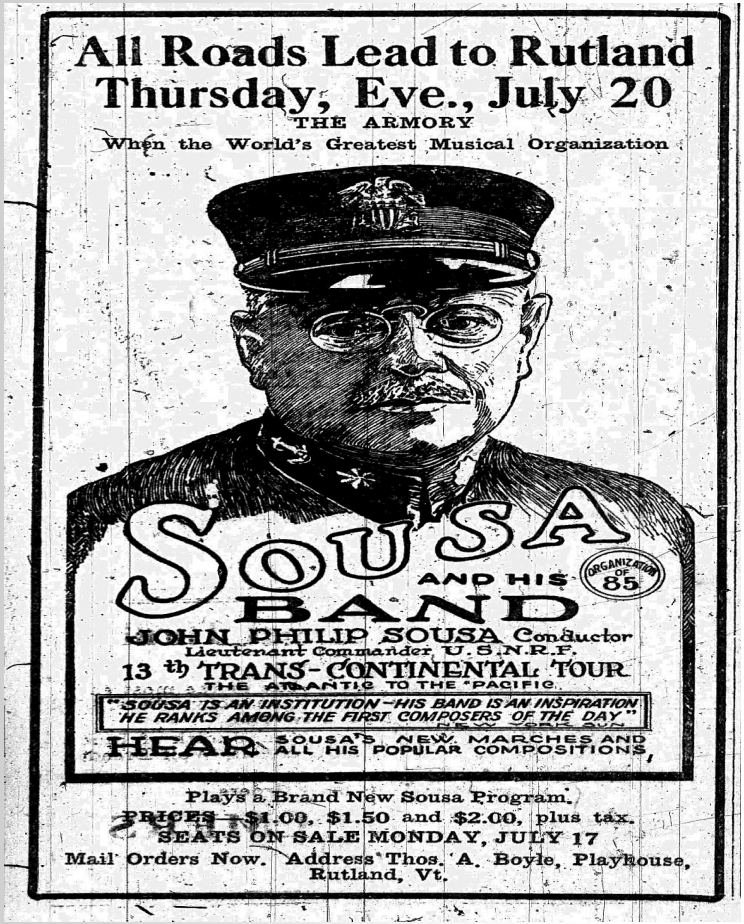

Sun	Mon	Tue	Wed	Thu	Fri	Sat
						1
2	3	4	5	6	7	8
9	10	11	12	13	14	15
16	17	18	19	20	21	22
23 30	24 31	25	26	27	28	29

October 2022

Liberty Bonds

of all issues are received by us on deposit at par.

Our semi-annual interest period commences December 1st and accounts opened or added to will receive the full six months interest if deposits are made on or before December 11th.

Owners of Victory notes may bring them in at any time and receive par and interest.

Clement National Bank

Rutland, Vt.

FINANCIAL Advice

Sun	Mon	Tue	Wed	Thu	Fri	Sat
		1	2	3	4	5
6	7	8	9	10	11	12
13	14	15	16	17	18	19
20	21	22	23	24	25	26
27	28	29	30	31		

November 2022

OUR CHRISTMAS CLUB IS FOR MONEY EARNERS AND MONEY SAVERS

NO COST TO JOIN—NO DUES TO PAY

It is a Sure Way to HAVE MONEY when you need it most.

You can start with 1c, 2c, 5c, 10c and increase your deposit the same amount each week, or you can start with 25c, 50c, $1.00, $2.00, $5.00, $10.00, $20.00, or more and put in the same amount each week.

Everybody Welcome. Come in and get a Pass Book and join the Club.

The Marble Savings Bank

RUTLAND, VT.

283-tf

Sun	Mon	Tue	Wed	Thu	Fri	Sat
				1	2	3
4	5	6	7	8	9	10
11	12	13	14	15	16	17
18	19	20	21	22	23	24
25	26	27	28	29	30	31

December 2022

We hope that you are enjoying your Quarterlies

We appreciate your support.

Gift memberships are great

HOLIDAY STOCKING STUFFERS!!!

$10.00 Regular

$8.00 Students per person

$8.00 Seniors (62+)

$20.00 Contributor

$50.00 Sponsor

$200.00 Lifetime per person

Additional donations are always gratefully accepted.

Rutland Historical Society MEMBERSHIP DUES

☐ New Membership ☐ Renew my membership

☐ Regular $10 ☐ Student $8 ☐ Senior (62+) $8 ☐ Contributor $20 ☐ Sponsor $50 ☐ Life $200

Name_____

Street Address or P.O. Box _____

Town State Zip_____

Optional:_____

Phone Email

Dues $_____

Additional donation $_____

My check is for $ _____

☐ Second person at the same address

Not available for *Student* or *Life* options.)

Additional Name: _____

NEWS FROM NICKWACKETT

A Bi-Annual Newsletter Produced
by the Publications Committee of

THE RUTLAND HISTORICAL SOCIETY

Vol. 28 No.3 December 2021

Hello Everyone.

We hope that you all have been well and enjoyed the Quarterlies. We are all still grappling with COVID procedures, so our Annual Meeting was held by hybrid; online and in person this year.

The volunteers at the Rutland Historical Society are very proud to show off the updates to our equipment. We have done some major housekeeping and upkeep on our building. I will be posting our Annual Meeting PowerPoint presentation of upgrades and finished projects of the past few years on our website soon.

Please check your mailing label. Your membership date is on it. Make sure that your membership is up-to-date. We subsist on memberships to maintain our mailings. As we all know, postage has taken another big step upward this year.

We have been very lax during COVID, but after Jan 1, 2022, we will be forced to suspend any mailings to members who have membership lapses of 2020 or before.

Our wish is that everyone has a very Joyous Holiday Season and Happy New Year. Stay safe and be well.

Always,

Barbara L. Giffin, President

Our 2020 Donors and Sponsors Of $50 or more

Ashcroft, Mary
Austin, Claire
Austin,Claire & Kevin
Baird, David A.
Barrett, John M. & Family
Bishop, Lland James
Blake, Richard
Brossardt Trust, Robert & Louise
Casella Waste Systems
Christie, Dale
Cioffi, Ernest
Clarino, Margaret
Clifford Funeral Home
Collins, Timothy P.
Credit Union of Vermont
Crowley, John & Judith
Figiel, Alvin
Giffin, Clifford
Gillam, William & Charlotte
Gladski, Col, (Ret.) William & Mary
Hinsmans Jr. MD, John & Glenda
Kelly, Gordon & Barbara
Kiefer-Cioffi, Chris
Laverack, Barbara
Lewis, Brad & Jean
Lewis, Kenneth & Jean
Lopes, Raymond & Kathleen
McCullough, Doreen
Moroney, John
Murphy, Michael & Madeline
Noble Jr., Robert & Nancy
Olney, Frank
Paul Jr., Albert D.
Ranftle, Carolynn
Piersic Jr., John M.
Rogers, Laurie (Barrett)
Shaw, Peter & Mary Ellen
Sitzmarker Club
Spalding, Christian & Diane
Sweeney, Brian
Tarr, Jeremiah & Norma Lash
Tower Sr., John & Janice
Underhill, Robert & Linda
Vietnam Veterans of America
Zak MD, Andrew
Zamarro, Paul

2020 Life Members

Billings, Jeffery Leeds
Christie, Dale
Hemenway, Ronald
Kelly Barbara
Kiefer-Cioffi, Chris D.
Smalley, Ernest

Rutland Historical Society

96 Center Street, Rutland, Vt 05701

MEMBERSHIP DUES

New Membership Renew my membership

Regular $10	Student $8	Senior (62+) $8	Contributor $20	Sponsor $50	Life $200

Name_____

Street Address or P.O. Box _____

Town State Zip_____

Optional:_____

Phone Email

Dues $_____

Additional donation $_____

My check is for $ _____

☐ Second person at the same address

(Not available for *Student* or *Life* options.)

Additional Name: _____